

PORTFOLIO

The following sheets demonstrate the learning progression of the students until the sixth semester, illustrating their command of complex design brief, utilizing CAD/BIM tools

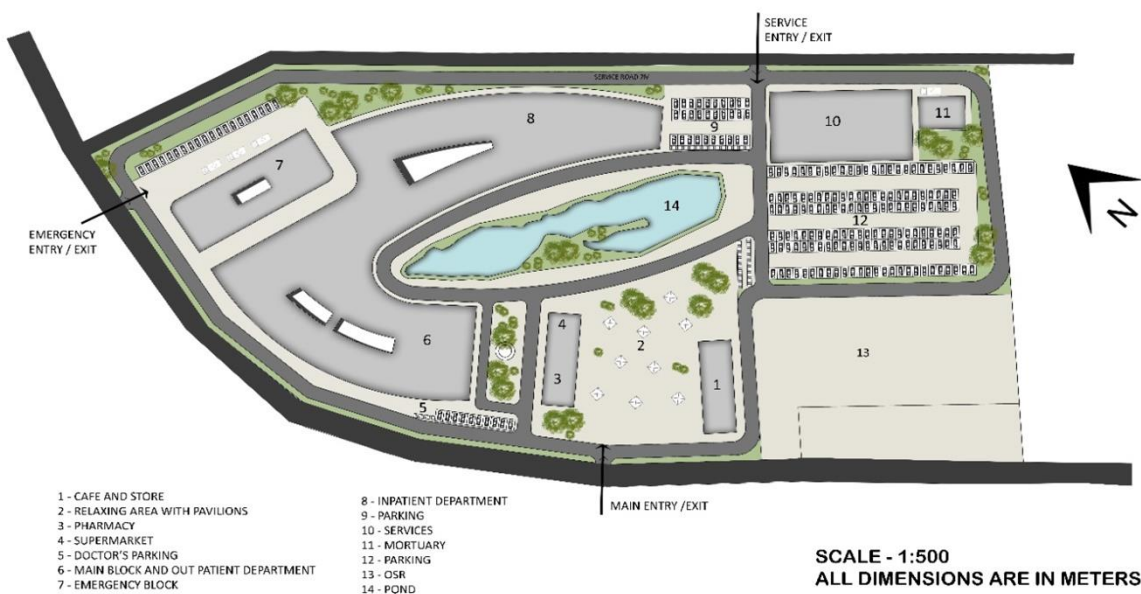

MASTER PLAN



SCALE - 1:500
ALL DIMENSIONS ARE IN METERS

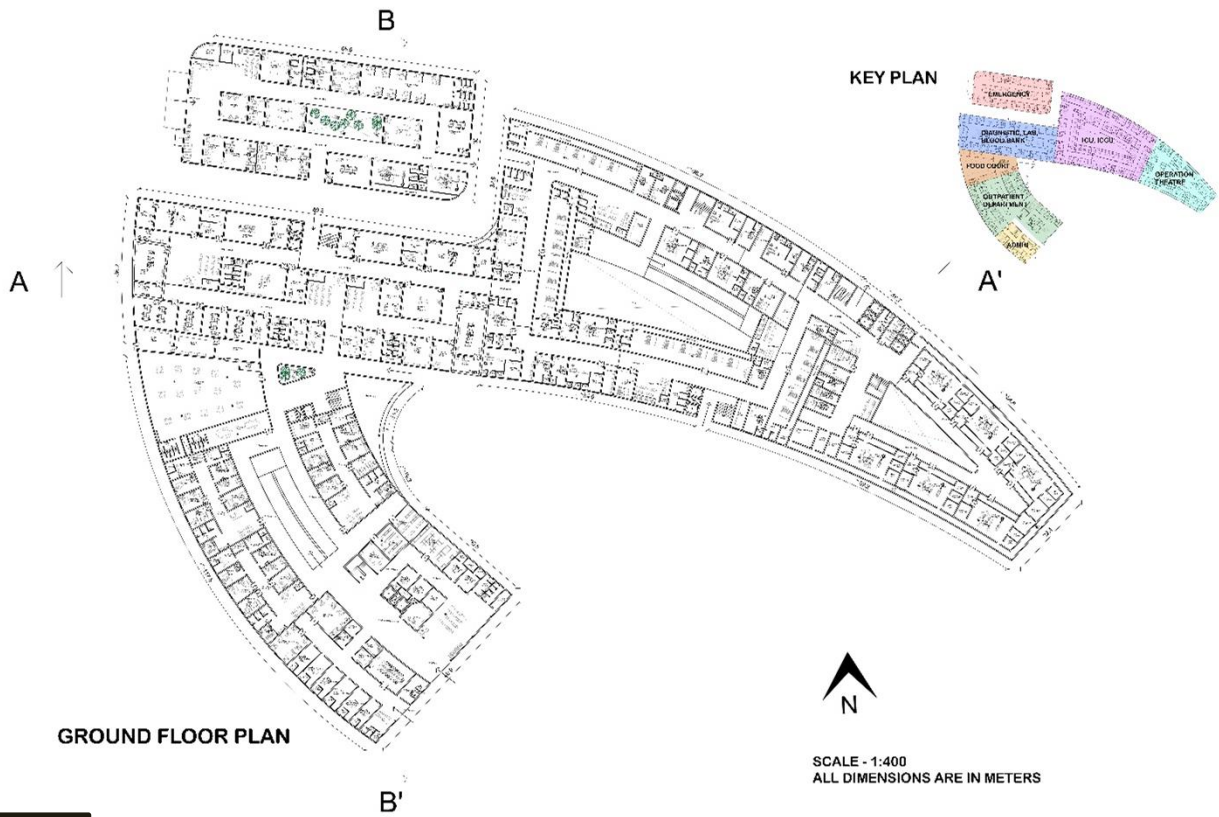

**AR3611 - ENVIRONMENTAL DESIGN STUDIO
FLOOR PLANS**

NAME : AJOSHAL A
REG NO : 963421251004
YEAR : III, SEM-VI
BATCH : 2021-2026
SICA

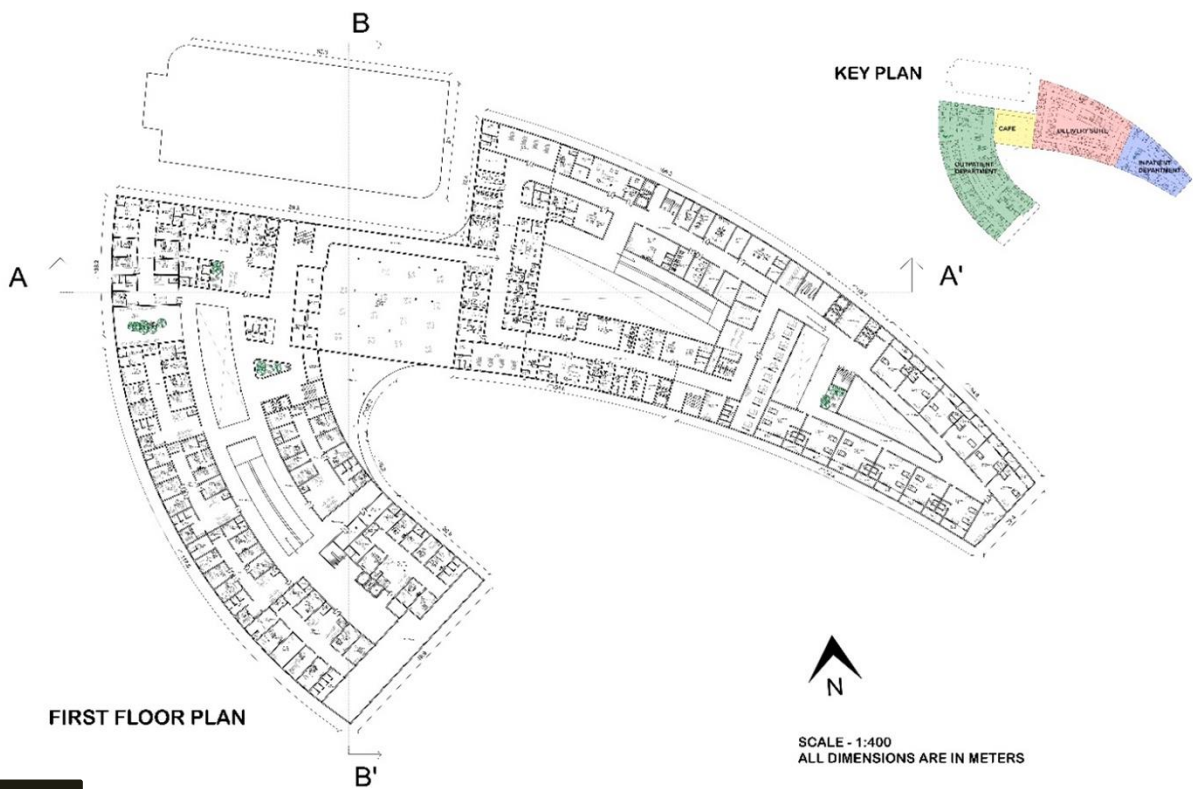

**AR3611 - ENVIRONMENTAL DESIGN STUDIO
FLOOR PLANS**

NAME : AJOSHAL A
REG NO : 963421251004
YEAR : III, SEM-VI
BATCH : 2021-2026
SICA

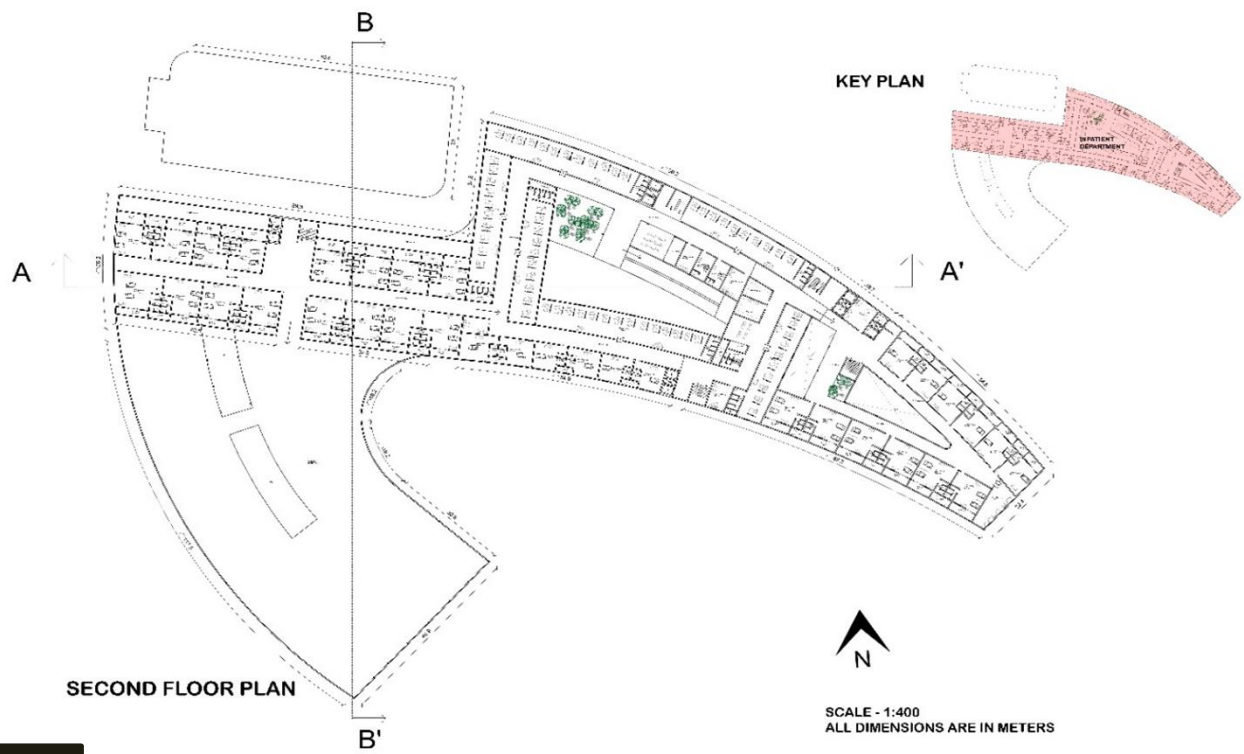

**AR3611 - ENVIRONMENTAL DESIGN STUDIO
FLOOR PLANS**

NAME : AJOSHALA
REG NO : 963421251004
YEAR- II, SEM- VI
BATCH : 2021- 2026
SICA

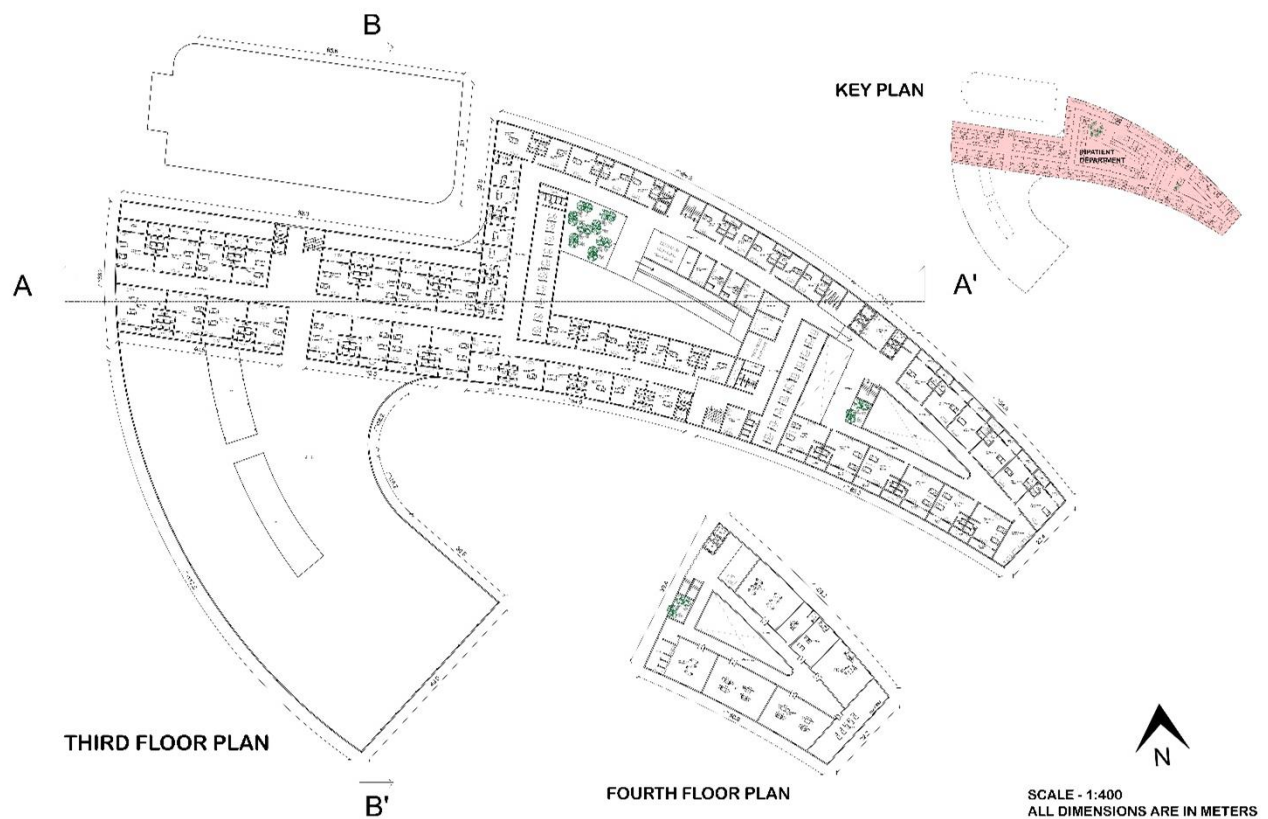

**AR3611 - ENVIRONMENTAL DESIGN STUDIO
FLOOR PLANS**

NAME : AJOSHALA
REG NO : 963421251004
YEAR- III, SEM- VI
BATCH : 2021- 2026
SICA

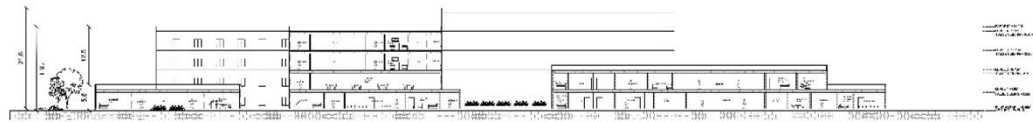

SECTION BB'



SECTION AA'

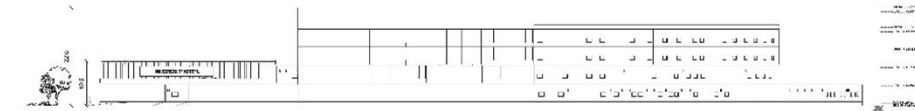

FRONT ELEVATION

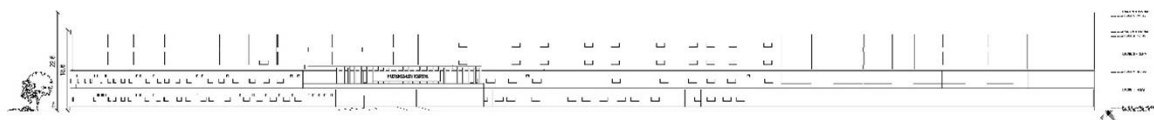

WEST SIDE ELEVATION

SCALE - 1:200
ALL DIMENSIONS ARE IN METERS

AR3611 - ENVIRONMENTAL DESIGN STUDIO SECTIONS AND ELEVATIONS

NAME : AJOSHALA
REG NO : 963421251004
YEAR- III, SEM- VI
BATCH : 2021- 2026
SICA



BRIDGE



GAZEBO



SUPER MARKET



EXPLODED VIEW



EMERGENCY DEPARTMENT



PHARMACY

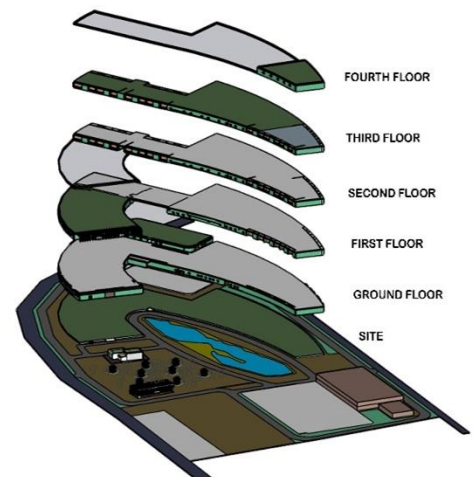

AR3611 - ENVIRONMENTAL DESIGN STUDIO VIEWS

NAME : AJOSHALA
REG NO : 963421251004
YEAR- III, SEM- VI
BATCH : 2021- 2026
SICA